

**DEPARTMENT OF THE AIR FORCE
HEADQUARTERS 11TH WING (AFDW)
JOINT BASE ANDREWS, MARYLAND 20762**

1 March 2019

The United States Air Force Band – Washington, D.C.

Section Percussion with the Concert band

Preliminary Requirements/Audition Process

Resumes and video recordings must be received by **1 May**. Applicants who are considered qualified for the live audition will be contacted by The USAF Band auditions team and will receive an audition invitation letter. All invited candidates must be prepared to meet Air Force maximum allowable weight standards. Please send a one page resume and preliminary video recording with the requirements listed below. Excerpts can be found in the packet and are marked with brackets.

1. Xylophone - Porgy and Bess
2. Bells - The Magic Flute
3. Snare drum - Scheherazade Mvt. 4 P-U including rests
4. Tambourine - Carmen Aragonaise

The video must be one continuous shot using a wide angle with the performer in the picture the whole time. Video shot with a smartphone is acceptable as long as there is audio clarity. Please play all 4 excerpts in order without any editing in between. Submit a link to a unlisted YouTube video to the email address below.

Email video and resume to:

usafpercussion@gmail.com

Resumes must be received as a pdf or word doc (no cloud storage/file sharing links such as Google Docs or Dropbox).

Resume file names should be labeled *last name, first name* and resume content must include name, street address, phone number, and email address.

Preliminary through Final rounds of the audition will be held on **5 and 6 June 2019** at Joint Base Anacostia-Bolling, Washington, DC.

For more information call 1-800-283-8995 or e-mail:

usaf.jbanafw.afdw-staff.mbx.usaf-band-audition@mail.mil

**** Prior Service and Active Duty members—please contact the USAF Band Auditions team prior to submitting materials.**

KYLO

PORGY AND BESS

George Gershwin

Overture

Allegro con brio

3

8va

THE MAGIC FLUTE

Finale of Act 1

11

BELLS

Wolfgang Amadeus Mozart

Allegro (264th measure)

28

Tambur piccolo.

1 1 1 Q

mf

R

15 S *f* *p* *f* 1

3 T 1 2 3 4 1 2 3 4 5

mf *dim.* *pp*

6 7 8 9 10 11 12 13 14 15 U 16 V 28

Più stretto.

7 7 3 2 3

f *f* *f* *f*

2 2

f *f*

W Spiritoso.

14 1

3 *mf* *feresc.* *f*

Allegro non troppo e maestoso.

11 X 6 13 Y 18 Z 6

Lento. Rect. Alla breve. a tempo

3 10 1 4

Viol. Solo. Cad.

Georges Bizet Carmen Suite No. 1

Tamburino, Triangolo, Gr. Cassa e Piatti.

N° 1. Prélude.

(Prelude to Act I)

Andante moderato. (♩ = 58.)

Fag. I. *ff* 2 3 4 18 19 20 21 22 *Gr. Cassa.* *ff* *Piatti.* *attacca*

N° 1ª Aragonaise.

(Prelude to Act IV)

Allegro vivace. (♩ = 80.)

Tamburino. *ff*
Triangolo. *ff*
Gr. Cassa e Piatti.

Tamburino. *dim. molto* 6 *p*

pp 6

A *pp*

Tamburino. *f*
Triangolo. *p* *f*

B *p* *dim.* *pp*

Tamburino. *poco cresc.* 6

USAF BAND PERCUSSION AUDITION REPERTOIRE

1. Ceremonial Cadence - memorized
 - Perform Using **Traditional Grip**
 - Play a pass/fail portion for the Ceremonial Brass(Specific requirements listed under cadence)
2. Play the following excerpts marked by the brackets

Xylophone

Porgy and Bess	Gershwin
Colas Breugnon	Kabalevsky
American in Paris	Gershwin
Appalachian Spring	Copland
Concerto for Wind Ensemble	Bryant
The Ringmasters March	Mackey

Glockenspiel:

The Sorcerer's Apprentice	Dukas
Pines of Rome	Resighi
The Magic Flute	Mozart
Jupiter from the Planets	Holst

Vibraphone:

West Side Story	Bernstein
-----------------	-----------

Snare Drum:

Lt. Kije Suite	Prokofiev
Capriccio Espagnol	R. Korsakov
Chester	Schuman
Scheherazade mvt.3 and 4	R. Korsakov

October	Shostakovich
Etude #9 m. 1-24 **	Delecluse

Cymbals:

Second Concerto	Rachmaninoff
Symphony #4	Tchaikovsky
Romeo and Juliet	Tchaikovsky

Timpani:

Symphony #9 mvt. 1	Beethoven
Symphony #39 mvt. 1	Mozart
Be Glad Then, America	Schuman

Tambourine:

Petrouchka	Stravinsky
Carnival Overture	Dvorak
Carmen Aragonaise	Bizet

Triangle:

Symphony #4	Brahms
Piano Concerto #1	Liszt

Marimba:

Fugue in G Minor	Bach
------------------	------

** Music provided by candidate

3. Drumset:

- demonstrate the following styles on drumset

- Bossa Nova, Medium Swing, Rock

4. Sight-read on all percussion instruments, including drumset.

US Air Force Band - Percussion Evaluation

CADENCE ✓

The Cadence is to be played while marching using **traditional grip**.

Play all rolls open.

Be prepared to play a very loud open roll for 60 seconds at 120.

Failure to pass this page will terminate the audition.

KYLO

PORGY AND BESS

George Gershwin

Overture

Allegro con brio

3

8va

*f*o [XYLO] Colas Breugnon

Kabalevsky
Arr. de Gastyne

sempre

Presto [Xylo.] Colas Breugnon

Kabalevsky, Arr. de

[36]

8) GERSHWIN, *An American in Paris*

Allegretto grazioso

Xylo. *mp* *p* **1** **2** **3** **Vigorous Giocoso**

4 *p giocoso* Xylo. *p* **5** **6**

7 **8** **8** *a tempo* *rit.*

9 **Grazioso Bells** *p* **10**

Xylo. *mf* **11** **12** *un poco rit.*

Con umore a tempo **13** **14** **Bells** *mf*

15 *Con brio* Xylo. *mf* **16**

17 *Giocoso* **18** **19** **20** *Subito animato* *a tempo* **Bells** *mf*

8) GERSHWIN, *An American in Paris* continued...

Xylo. *p*

Xylo. *mf cresc. - - - - - f*

22 *Con fuoco* *rit.* 23 *Calmato*

24

25 *Più mosso* 26 *Con moto* 27 *Un poco più agitato* 28 *Tranquillo*

ritard. 29 *Subito con brio* 30 31 32 *Timp.*

Xylo. *mf* 33 34 *Vigoroso*

35 36 Xylo. *mf*

Copland Appalachian Spring

Percussion

44

45

46

47

48

Xylo:
secco *sf*

49

Xylo

3 + 2

Claves
f

50

More deliberate
tempo

51

rit.

meno mosso

52

53

1 As at first (slowly)

54

6 Fl.

55

Doppio movimento

56

Triangle
sf

57

A trifle faster

(Tri.)

58

sf

Concerto for Wind Ensemble - Percussion 4

15

Marimba, Sus. Cym., Sandblocks,
Crotales, Xylo., Vibraphone, Glock.
Ribbon Crasher (played with
Shaker attached to sticks) -

774

7

XYLO.

mf

783

ff

787

790

793

796

Parts on rental to The United States Air Force Band. Performance date(s): Fall 2012 (8 total perfs).
Unauthorized copying or performing is not permitted.

7670

Property of:
The USAF Band Library
201 McChord Street
Bolling AFB DC 20332

Xylophone

The Ringmaster's March from "The Soul Has Many Motions"

John Mackey

Circus March Tempo ♩ = 144 +

ff

A

(start of gliss is approx.)

10-15
mf f

B

22-24 28-30
f f

C

D

33-34 35-42 44-48
f

S furt
f cresc.

E

ff mp

The Sorcerer's Apprentice

(after a Ballade by Goethe)

GLOCKENSPIEL

GLOCK.

p détaché

18

crsc. *f* *rinf.*

rinf. più f *sempre crsc.*

19

2 20

22 An Mouv!

GLOCK.

ff

23

trb *trb*

24

trb *trb*

Dukas — The Sorcerer's Apprentice

GLOCKENSPIEL.

52

Sans presser

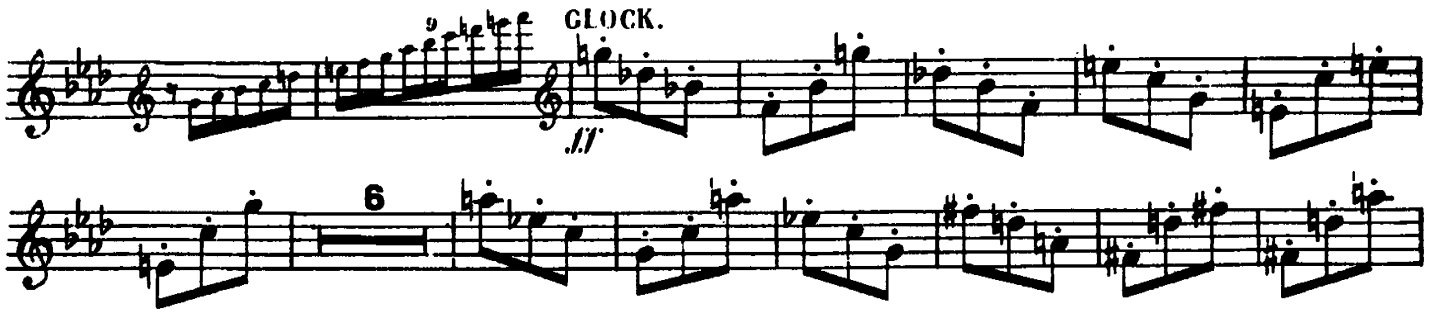

PINI DI ROMA

I. I pini di Villa Borghese

CAMPANELLI

Allegretto vivace

6 Più vivo *ff* *cresc.* *1^o cresc.* *V*

8 Vivace *ff* *string. sempre*

9 *tran*

THE MAGIC FLUTE

Finale of Act 1

11

BELLS

Wolfgang Amadeus Mozart

Allegro (264th measure)

28

Holst Jupiter

Bells

3

309 **a tempo**
8 4 3 **329** 11
309-316 *f* 320-323 326-328 329-339

340
p 344-347 **348** *f* *d=d.*

351
3 3 3

357 7 **364** 8
357-363 364-71 *ff* 2 4

377 6 8

382 10 12 14

387 **388** *Lento maestoso* *accel.* *Presto*
d=d. 5 2 *ff*
388-392 393-394

399 2
408-409

VIBES West Side Story Perc. 582-588

Allegretto $\text{♩} = 160$

p

Stringendo un poco

585) (586) (587)

b

$\text{♩} = 160$

VIBES

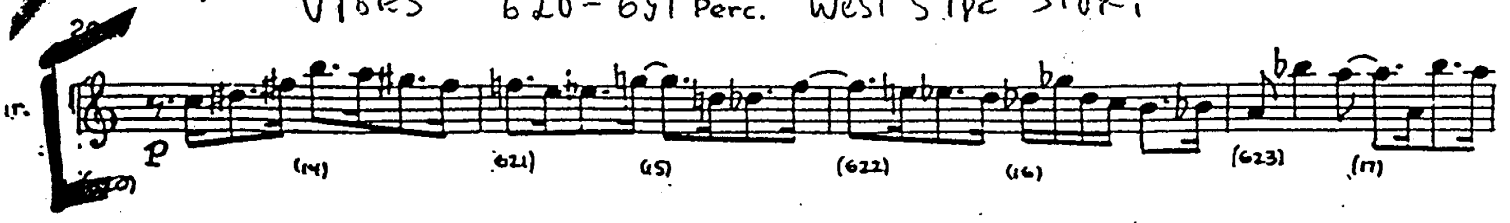
620-651 Perc. WEST SIDE STORY

tr. 
620 (621) (622) (623)

br. 
624 (18) (625) (19) (626) (20) (627) (21)

br. 
628 (22) (629) (23) (630) (24) (631) (25)

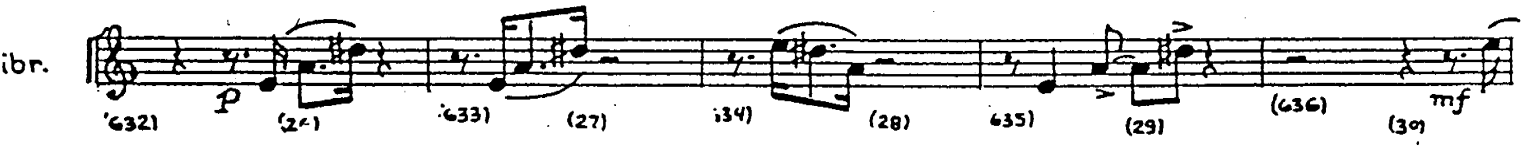
ibr. 
632 (26) (633) (27) (634) (28) (635) (29) (636) (30)

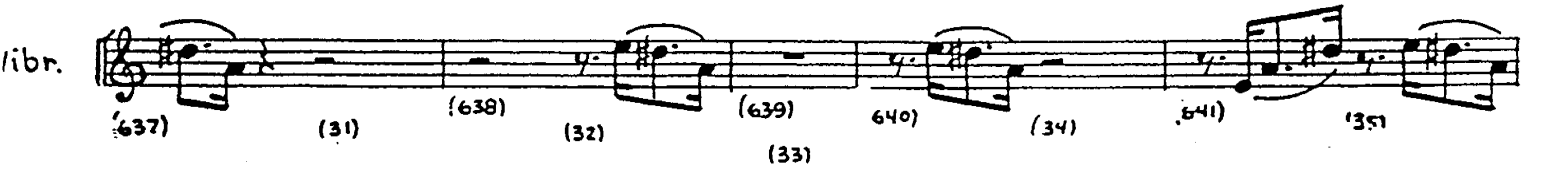
ibr. 
637 (31) (638) (32) (639) (33) 640 (34) (641) (35)

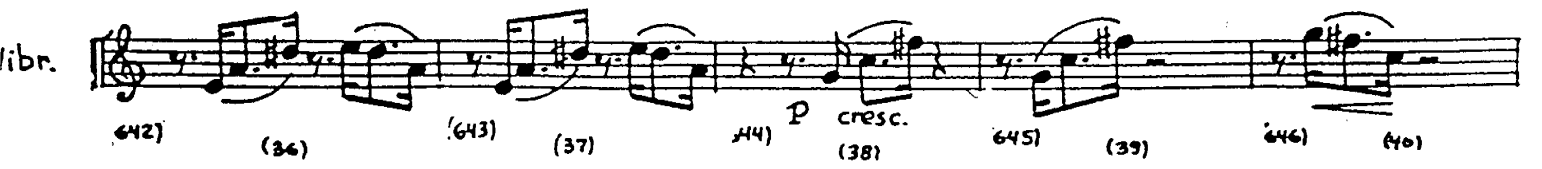
ibr. 
642 (36) (643) (37) 644 (38) 645 (39) (646) (40)

ibr. 
647 (41) (648) (42) (649) (43) (650) (44) (651)

LIEUTENANT KIJÉ
Suite Symphonique

Wash. 2475

THE U.S. AIR FORCE BAND
BOLLING AFB, D.C. 20332

I

THE BIRTH OF KIJÉ

SPACE DRUM

S. Prokofieff, Op. 60

Doppio movimento
Tamb. mil. Solo
pp

13 *Allegro, come prima*
Tamb. mil.
pp

14 *Andante assai*

SNARE DRUM

Cap. Esp.
IV. Scena e Canto gitano.

R. Korsakow
Op. 34

Andretto.

4 Corni Solo.

quasi Cadenza (I)

Tambouro Solo.

Cadenza (II) Violino Solo.

L
Timp.

a tempo

CHESTER

Wm Schuman

SD

START

PERCUSSION

3

4
4

Sn. Dr.

p

215

mp

mf

f

220

n. Dr. (flam)

p

s. Dr.

p

225

cresc. *poco a poco*

(*p*)

(*mp*)

(*mf*)

(*p*)

(*mp*)

(*f*)

ff

fff

ff

Nicolai Rimsky-Korsakov
Scheherazade, Op. 35

Tambur piccolo.

I. II. tacet.

III.

Andantino quasi Allegretto.

24 A 24 B 14 C ^{Viol. I.}

pocchiss. più mosso

p *dim.*

ppp

pocchiss. cresc.

pp

4 G 1 2 3 4 5 6

7 H 4

p *f* *p* *f*

Come prima

Lento. Recit. Tempo I.

K 6 3 ob. 9 M 2 5 N 7

Viol. Solo ad.

pocchiss. rit. *rit. molto* *a tempo, scherz.* *pp* *allarg. assai* *a tempo*

O 2 A P 4 2 *rit.*

pocchissimo più animato

Tambur piccolo.

Shostakovich October Snare Drum

470 4 8 *p* *cresc.*

486 5 6 501 9 *p cresc.* *f*

510 *f* *ff*

516

521 *p* *ff*

526 *f*

531 534 2

537

Mvt III
rit. **32** *Meno mosso. (♩ = 48)* *Piatti soli.* Second Concerto PN. S. Rachmaninoff, Op. 18.

legro scherzai

CRASH Cym.

Symph. #4

P. TschaiKowsky, Op. 36.

Tempo I

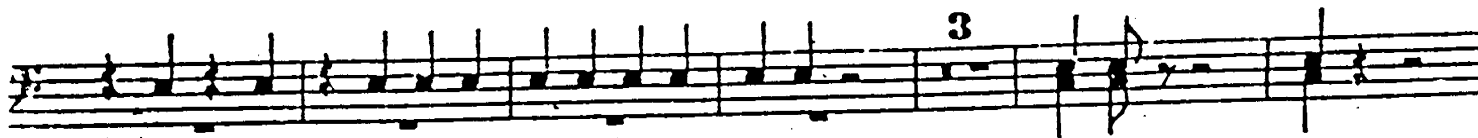
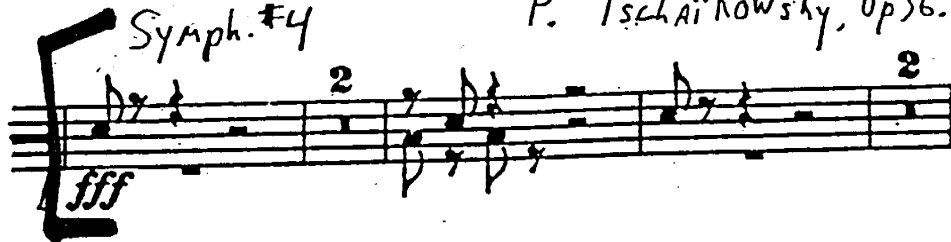
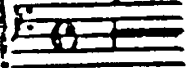

Romeo et Juliette.
Ouverture-Fantaisie.

Piatti e Gran Cassa.

P. Tschaiikowsky.

Andante non tanto quasi Moderato. *string.* Allegro. Molto meno mosso. *string.*

20 17 A 23 B 17 8 C 4 6 10 6

Allegro giusto.

D 21 E Piatti 10 *ff* 2 *ff* 4 F Gr. Cassa 22 G 21 H 38 J 30 K 27 L 20 M 11 N *ff* 1 1 *ff* 2 *ff* 4 P *ff* 21 Q 24 1 2 3 4 5 6 1 R 22 *f* 1 *f* 2 S 5 *ff* 12 Moderato assai. 37

Beethoven — Symphony No. 9
Timpani

402 **N** *ff p* *ff p*

410 *ff p ff p f ff ff sf sf*

422 *f f f f f f f f* **O** 12 *p* Fl. I

441 *f* **P** *ff p cresc.*

458 *cresc.* *f*

467 **Q** *p* 1 2 3 4 5 6 7

478 *cresc.*

487 *f ff dim. pp* **R** *cresc.* *Fag. I rit.*

496 *f p cresc.* *f* 1

507 *a tempo* *rit.* *a tempo* *p* Viol. I

517 *cresc.*

525 *f piu f*

531 **S** *ff sempre ff sempre ff* *tr*

540 *tr* *tr* *f ff*

Wolfgang Amadeus Mozart
Symphony No. 39, K. 543

Pauken in B und es

Adagio

12

20

Allegro 26

58

71

93

137

162

215

228

242

254

282

298

f, *sfz*, *p*, *tr*

A, **B**, **C**, **D**, **E**, **F**, **G**, **H**, **I**, **K**, **L**

Viol. I

1, 2, 3, 4, 5

21, 13, 12, 12, 30, 16, 1, 1, 3

WILLIAM SCHUMAN
New England Triptych

I $\text{♩} = \text{c. } 126 - 132$

Gb, C, D, F (unaccompanied Solo)

p

5

10

11

$\text{♩} = \text{c. } 160$
hard sticks
fff

125

f

mf

130

135

mp

Solo

p

140

p

fff sub.

145

p sub.

150

PETRUŠKA: GYPSIES AND A RAKE VENDOR (new)

196 Strgs. *ff* 197 198 3 $\text{♩} = \text{c}$

199 S.D. $\text{♩} = 138$ *sf* 200 2 201 2 Tamb. *trun trun* 202 thumb

203 1 *trun trun* 204 *trun trun* 2 ♩

sempre sim.

205 $\text{♩} = 89$ ♩ *trun trun* 206 ♩ *trun trun*

shake thumb shake thumb.

Carneval.

Ouverture.

Tamburino.

Ant. Dvorák, Op. 92.

Allegro.

f *p* *f* *f* *ff* *ff* *ff* *ff* *ff* *ff* *ff*

1 2 3 4 5 6 7 8 9 10 11 12 13 14 15 16 17 18 19 20 21 22 23 24 25

A B U

S 25 T 1

secco.

Georges Bizet Carmen Suite No. 1

Tamburino, Triangolo, Gr. Cassa e Piatti.

N° 1. Prélude.

(Prelude to Act I)

Andante moderato. (♩ = 58.)

Fag. I. *ff* 2 3 4 18 19 20 21 22 *Gr. Cassa.* *ff* *Piatti.* *attacca*

N° 1ª Aragonaise.

(Prelude to Act IV)

Allegro vivace. (♩ = 80.)

Tamburino. *ff*
Triangolo. *ff*
Gr. Cassa e Piatti.

Tamburino. *dim. molto* *p* 6

pp 6

A *pp*

Tamburino. *f*
Triangolo. *p* *f*

B *p* *dim.* *pp*

Tamburino. *poco cresc.* 6

Bizet — Carmen Suite No. 1

Orchestra Musician's
CD-ROM LIBRARY

Tamburino, Triangolo, Gr. Cassa e Piatti.

C
p *cresc.*

12
f ff

D **6**
mf dim.
Ob. I. Solo *dim.* *rall. molto*

p 1 2 3 4 5

E Tamb.
pp *smorz.* *ppp*
Triang. *pp* *ppp*

Tamb. 1 1 2

Nº 11. Danse Bohème.

(Zigeunerlied. II. Akt.)

(♩ = 100.)

Andantino quasi Allegretto.

20 A 18 B 10 C 1 2 3 4 5 6 7

Ob. I.

Tamburino. *tr.* *tr.* *tr.* *tr.* *tr.* *tr.* *tr.*

D *tr. tr. tr.* *tr. tr. tr.*

E *tr.* *tr.* *tr.* *tr.* *tr.* *tr.*

rall. *a tempo* **F** 1 2 3
pp

Symphony No. 4

(E minor)

TRIANGLE

Johannes Brahms, Op. 98

Allegro non troppo, Andante moderato tacet

Allegro giocoso

Franz Liszt Piano Concerto No. 1 in Eb Major

Triangel und Becken.

Allegro maestoso. Tempo giusto.

1 5 A 7
Cad. (Tr. Pk.) Cad.

in tempo
4 2 3 1 14
Cad. (Klar. I.)

B 15 9 C 8 6 12
Cad. Cad.

Quasi Adagio.

L'istesso tempo.

poco a poco riten. molto

32 D 17 5 E 17 1 2 3 4
Cad. Klar. I.

Allegretto vivace.
Triangel.

1 4
pp

2 F 6 1 2 3 4
p

5 6 7 3 1
p p

2 G 2 2 7 1
ff f pp

2 3 4 5 6 7 8 9 H 2
p

8 15 string. 1 2 3
p

Liszt — Piano Concerto No. 1 in Eb Major

Triangel und Becken.

Allegro animato. Tempo I, allegro maestoso. Allegro marziale animato.

9 I 9 3 38 Klar. I. Becken. (ohne große Trommel)

9 9 3 38 Triangel.

1 1 1 1 *pp* *mf* *ff* *poco cresc.* *più f*

1 1 1 1 *ff* *p* *ff* *mf* *f*

L 8 Viol. I. pizz. Triangel.

9 10 10 10 *p* *mf* *p*

10 M Più mosso. *p*

4 1 N 2 14 *Alla breve. Più mosso.*

6 0 16 17 18 19 P Becken. Presto. 9

Pk. *f* *mf* *f*

2

Fuga
Allegro
